

# EXISTING CONDITIONS AND DEMOLITION NOTES

SCALE 1/8" = 1'0"

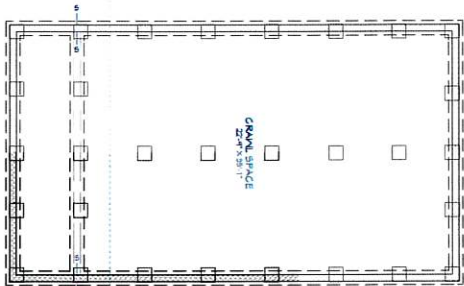

Foundation

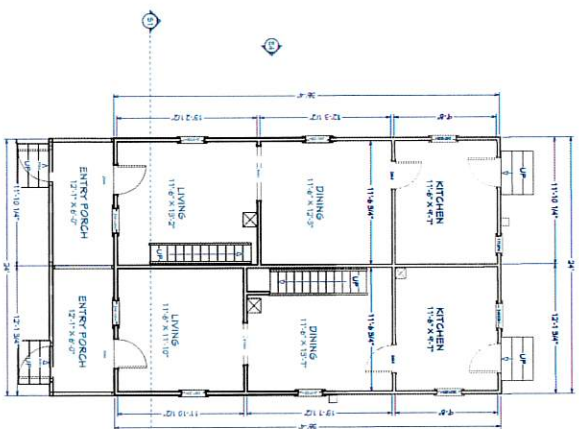

1st Floor

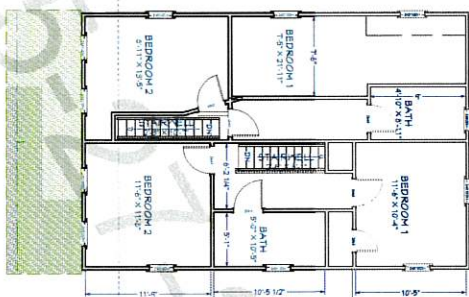

2nd Floor



Elevation 1

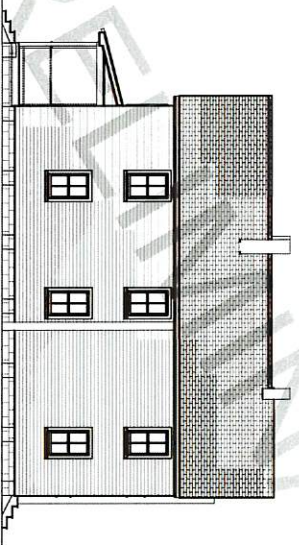

Elevation 2

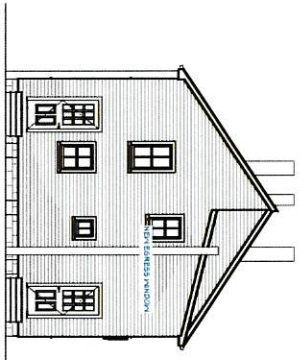

Elevation 3

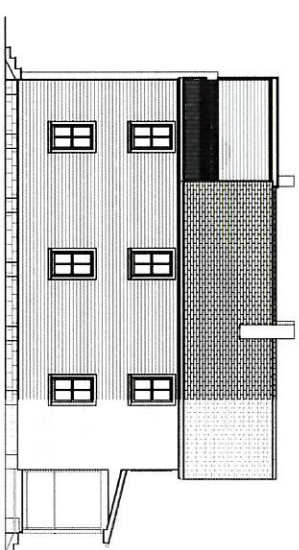

Elevation 4

All Drawings Scaled 1/4" = 1'0" Unless otherwise noted  
 General Note: Field Verify ALL Dimensions

## FOUNDATION PLAN

SCALE 1/4" = 1'0"

## HABITAT FOR HUMANITY - NEIGHBORHOOD REVITALIZATION PROJECT

502 PINE STREET (UNITS A AND B)  
 CAMBRIDGE, MD 21813

LABEL	TITLE	DESCRIPTION	COMMENTS
EC1	EXISTING CONDITIONS	DEMOLITION PLAN	
EC2	EXISTING CONDITIONS	CROSS SECTION	
F1	FOUNDATION PLAN		
A1	FLOOR PLANS		
A2	ELEVATIONS		
S1	ELEVATION	CROSS SECTION	



DATE: 5/27/2022  
 DRAWING NO: EC1

Design verified against the  
 Cambridge Green Building and Design  
 Ordinance (2014) and the  
 443-25-1104 - www.cambridgegreenbuilding.com